

Escape from Egypt



MAP of ERRORS found in the back of our BIBLES

Most of the place names on this map have never been located-despite 2,000 years of archaeological expeditions. Their position can vary by 100 miles between different Bibles, often with a question mark after the name "?".

Archaeologists admit they do not know the true sites. They have not found the least evidence of their existence because they have been searching in the wrong locations. They have followed traditions based upon an arbitrary choice in the fourth century AD.





Way of the Philistines

Way of Shur

Way to Arabia

Wilderness
of the
Red Sea

Land
of
Midian

A
r
a
b
i
a





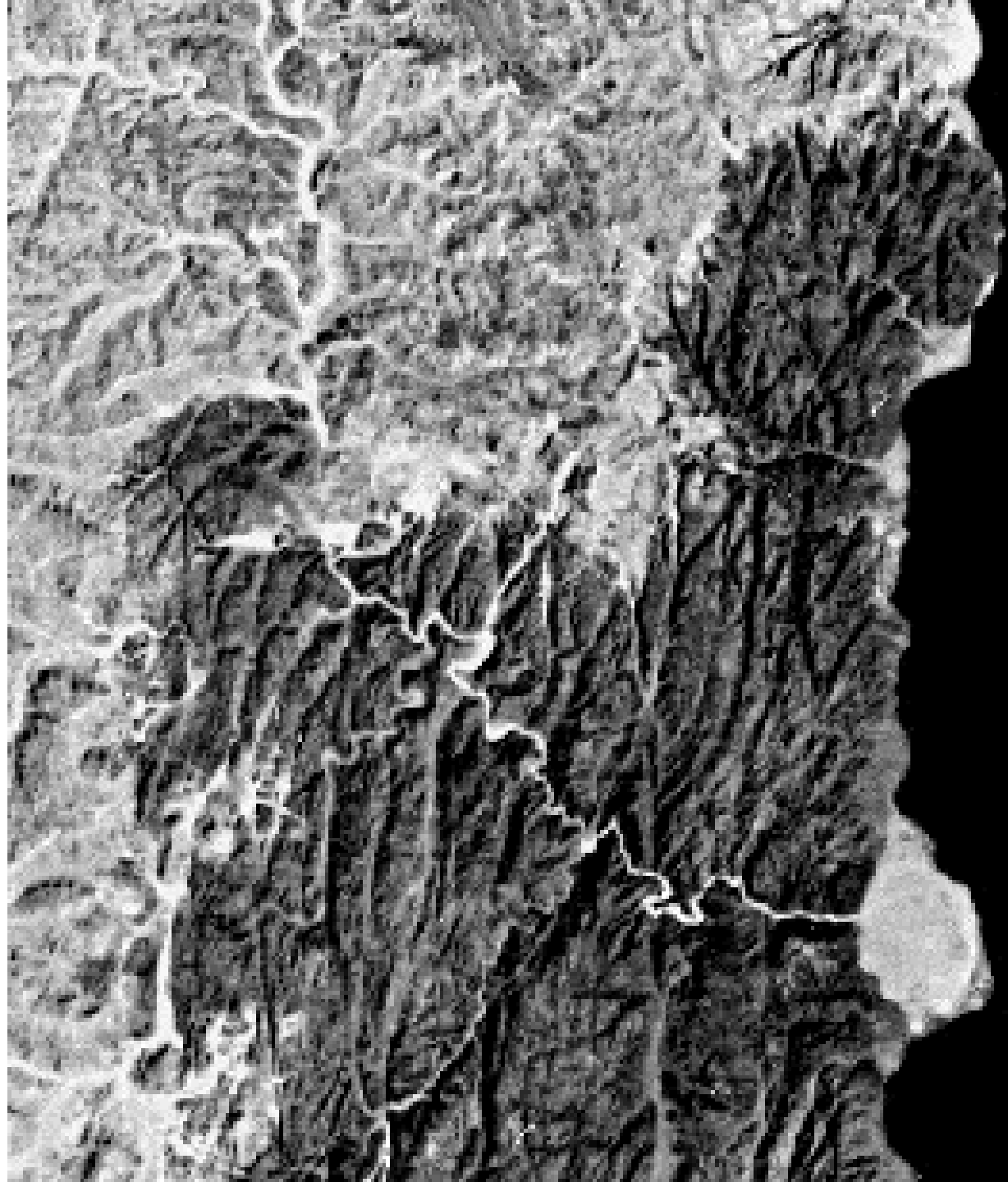







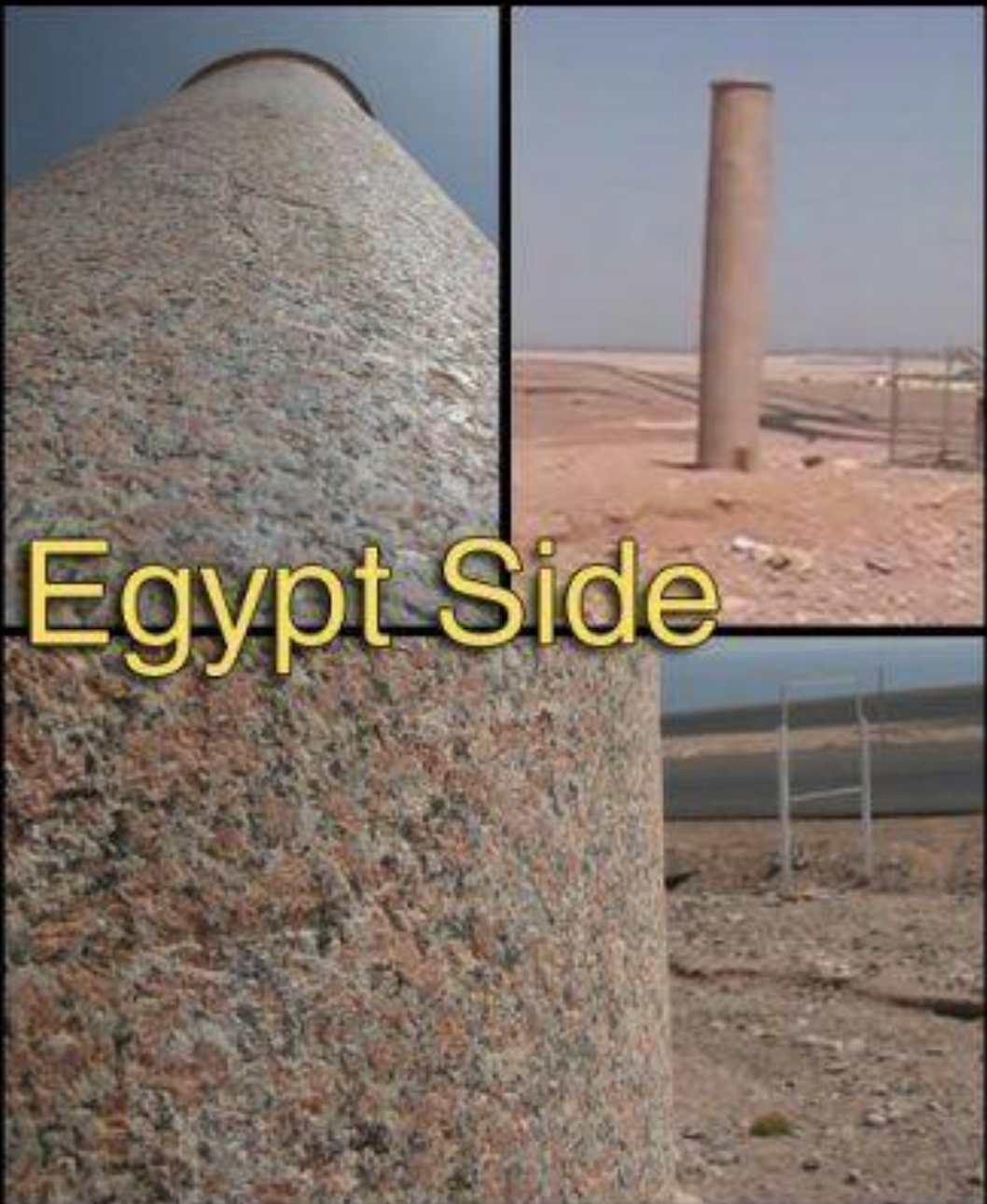

Egypt Side

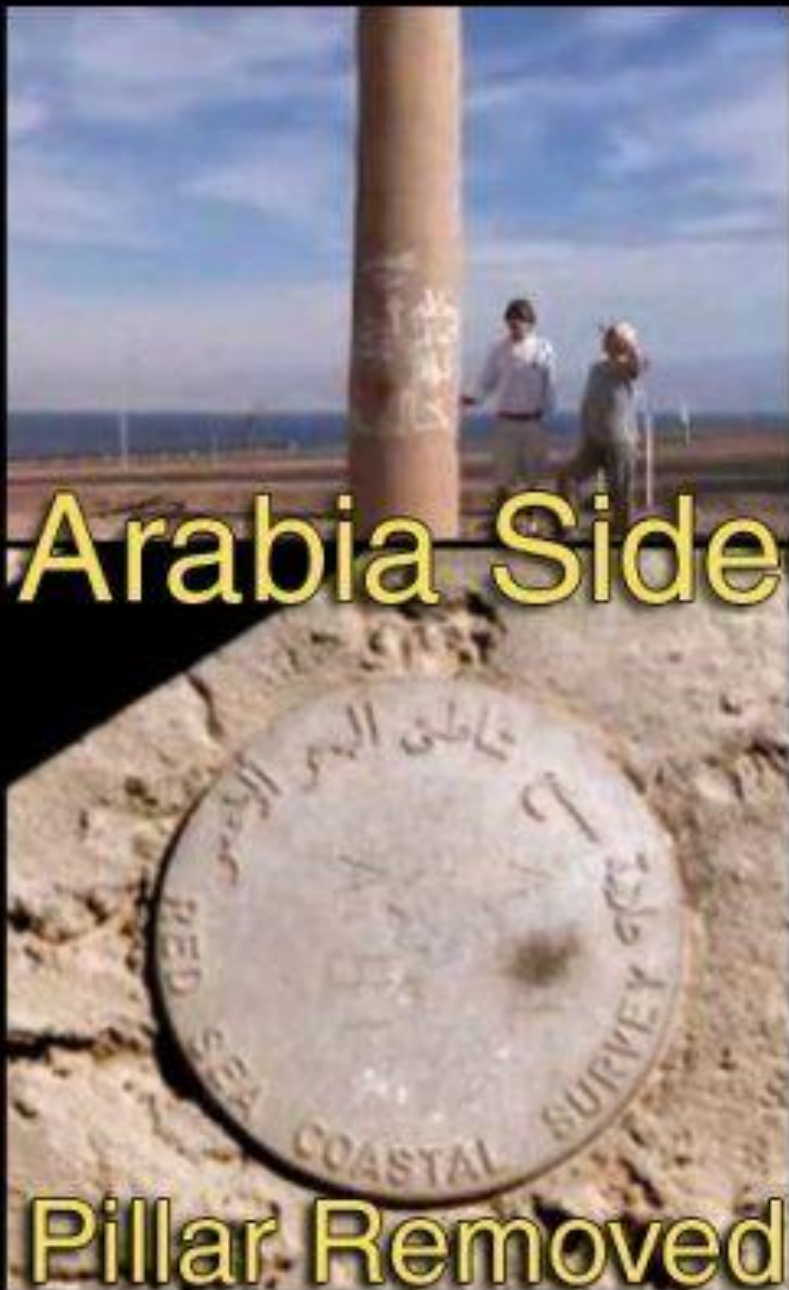

Arabia Side

Pillar Removed

Moses, stop it!!

