

Response Summary by Incident Type and Fire Station for June 2012

Totals represent the distinct count by Incident Numbers - There may be multiple apparatus from fire district stations responding other than the "First Due" apparatus based on the incident type. The average number of Apparatus that respond by Incident Type: Medical or Rescue 2 to 4 / Structure and Wildland Fires up to 5 / Alarms 2 to 4 / Other Types 1-3

Response Totals By Station

	S41	S42	S43	S44	S45	Total
Total:	77	33	32	32	84	258

Response Totals By Incident Type

	Canceled Enroute or @Scene	EMS - Rescue	False Alarm	Fires: (Non-Struc- ture)	Haz. Cond.	Misc. Inc. Types	Public Service	Structure Fire	Total
Total	23	145	14	7	10	35	22	3	258

Median "Response" Times By Fire Station & Incident Type For The First Arriving Unit (Does not include incidents marked as "No Arrival") (Numbers to right of times are total # of responses)

	Canceled @Scene	EMS - Rescue	False Alarm	Fires: (Non-Struc- ture)	Haz. Cond.	Misc. Inc. Types	Public Service	Structure Fire	Total
Fire Station 41	0.00	3.24 46	5.58 7	5.72 1	3.67 3	5.22 8	3.13 5	0.00	3.60 69
Fire Station 42	0.00	4.73 24	0.00	0.00	3.97 1	4.62 1	5.55 4	4.68 2	4.71 32
Fire Station 43	9.95 1	4.91 12	6.50 3	6.78 1	0.05 1	0.00	3.01 4	10.83 1	5.83 23
Fire Station 44	0.00	4.48 19	7.23 1	0.08 1	5.81 2	4.20 5	4.78 1	0.00	4.40 29
Fire Station 45	10.45 2	4.93 43	2.22 3	5.27 4	8.02 3	6.43 16	2.02 7	0.00	5.05 78
Total	9.95 3	4.35 144	6.37 14	5.48 7	4.36 10	5.22 30	3.23 21	4.70 3	4.62 231

Median "Turnout" Times by Fire Station and Incident Type

("Turnout" is the time from when the incident is dispatched until the Engine / Ambulance begins response to the scene)

	Canceled @Scene	EMS - Rescue	False Alarm	Fires: (Non-Struc- ture)	Haz. Cond.	Misc. Inc. Types	Public Service	Structure Fire	Overall Times
Fire Station 41		1.29	2.37	3.17	0.20	1.17	0.80		1.33
Fire Station 42		1.23			1.72	1.32	1.26	2.08	1.32
Fire Station 43	2.88	1.72	1.72	0.93			1.57	1.47	1.72
Fire Station 44		1.40	2.25		1.20	1.33	2.53		1.52
Fire Station 45	1.37	1.33	0.63	1.43	1.38	1.65	1.64		1.39
Overall Times	1.62	1.32	2.05	1.43	0.38	1.48	1.50	1.92	1.43

"St. Not Ent." = Incident Report has not been completed at time report was generated.

(Canceled Calls = Incidents canceled prior to arrival)

(Fires Non-Structure = Vehicle/Trash/Non-Structure/Misc. Category)

Time Summaries are calculated to provide actual times: 1.25 = 1 min. 15 sec. / 1.50 = 1 min. 30 sec. / 1.75 = 1 min. 45 sec.

Percent Of Overall Response Times For All Code 2 and Code 3 Responses (En-Route to At-Scene)			
	90th Percentile in Minutes	Count of Incidents	80th Percentile in Minutes
Total	9.28	231	6.36

Response Time Summary for 2012 YTD

From En-route to At-scene time. For first arriving units on all incident types.
Excluding: Code 2 Responses, Cancellations, or No "At-Scene" time was populated

	Count Of Code 3 Incidents:	Percent Totals By Response Time:	Median Response Time
2012			
(B) 0 to 4:30 minutes	594	70.05 %	2.48
(C) 4:30 to 6:00 minutes	158	18.63 %	5.02
(D) 6:00 to 8:00 minutes	62	7.31 %	6.70
(E) 8:00 to 10:00 minutes	16	1.89 %	8.80
(F) 10:00 to 15:00 minutes	13	1.53 %	12.23
(G) Over 15 minutes	6	0.71 %	18.53

Total of Code 3 Incidents: 848

Note: Response times standards include turnout times which are approximately 1.5 minutes. Therefore, line (B) actually represents 0 to 6:00 minutes so the 6 minute standard is not met 30% of the time district-wide; more often in Orinda.

"St. Not Ent." = Incident Report has not been completed at time report was generated.

(Canceled Calls = Incidents canceled prior to arrival)

(Fires Non-Structure = Vehicle/Trash/Non-Structure/Misc. Category)

Time Summaries are calculated to provide actual times: 1.25 = 1 min. 15 sec. / 1.50 = 1 min. 30 sec. / 1.75 = 1 min. 45 sec.

Map of MOFD Emergency Responses for June 2012

(Multiple emergency responses to the same location are represented by a single marker. (I.e. St Mary's, 1600 Canyon, 950 Country Club, 20 Irwin Way, Etc...))

(Does not include cancellations prior to arrival at scene)

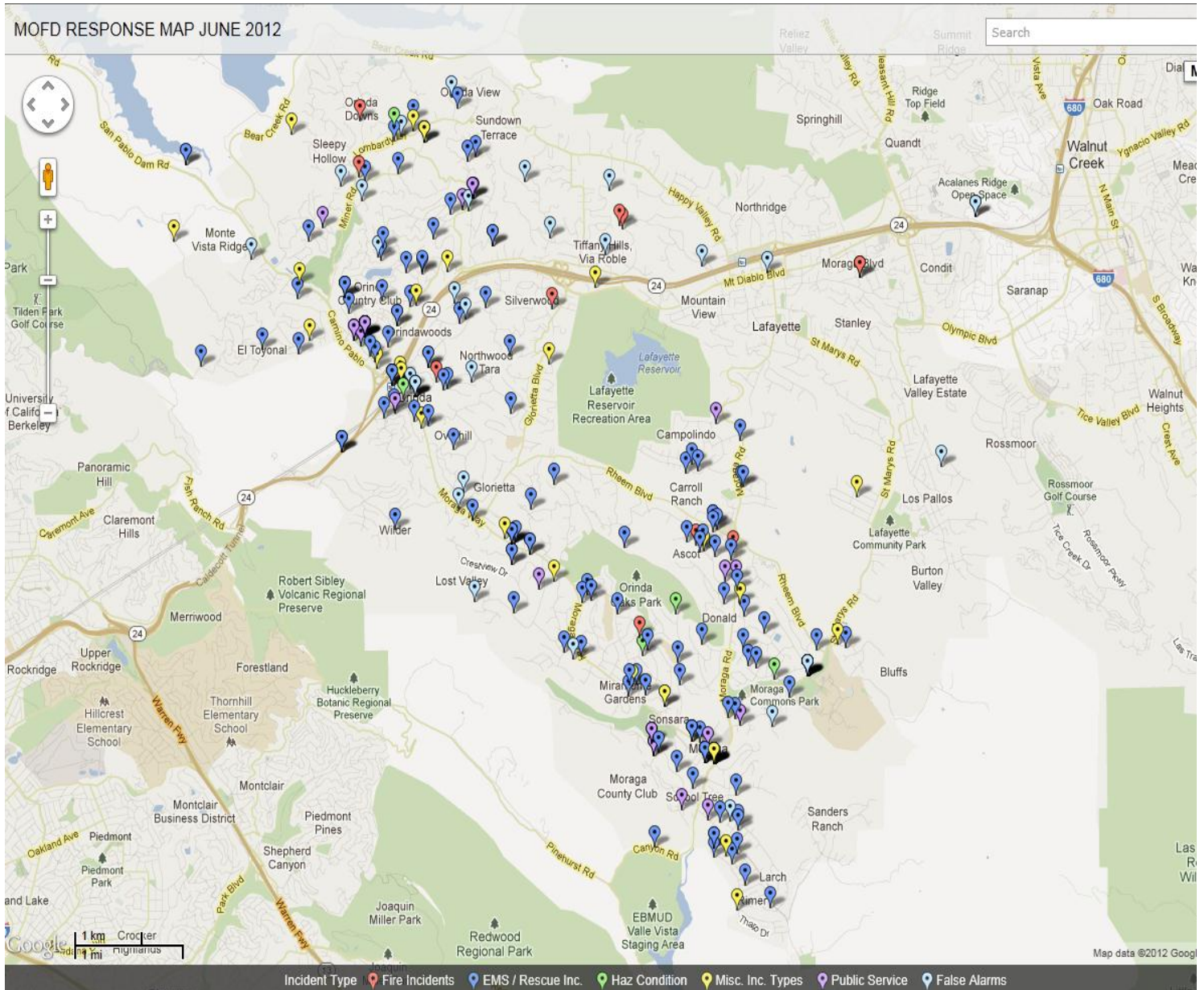

Overall Median Response Times for the Last 12 Months

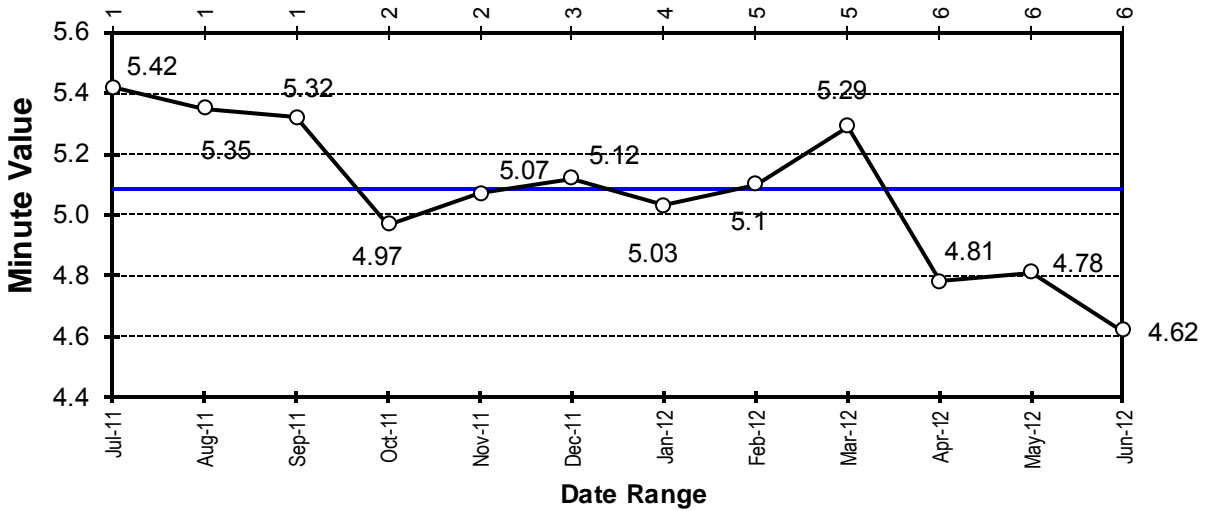

Median Turnout Times for the Last 12 Months

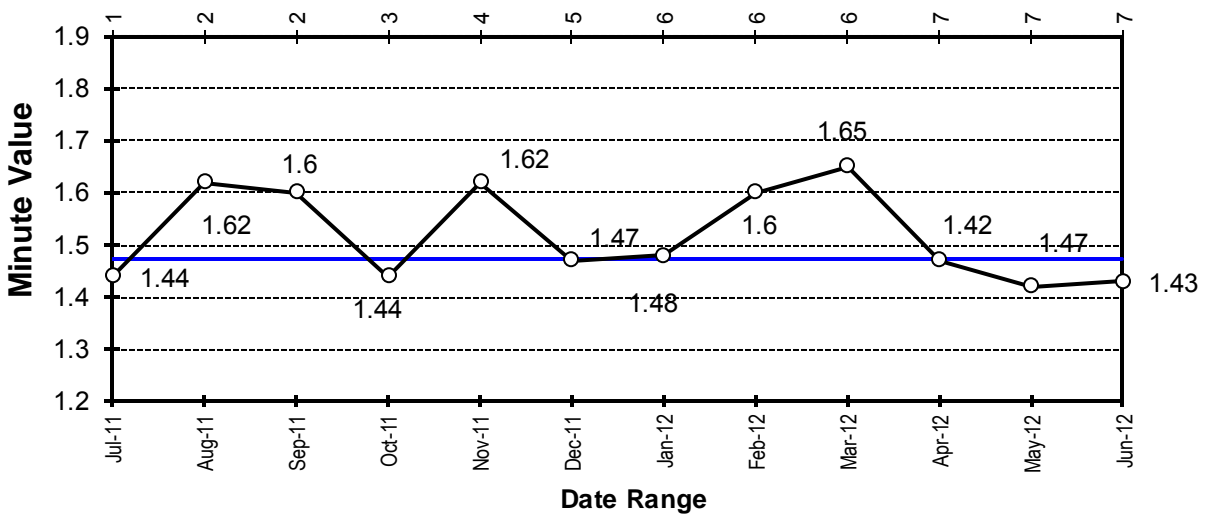

Median EMS Turnout Times for the Last 12 Months

